

FORM No. 1.

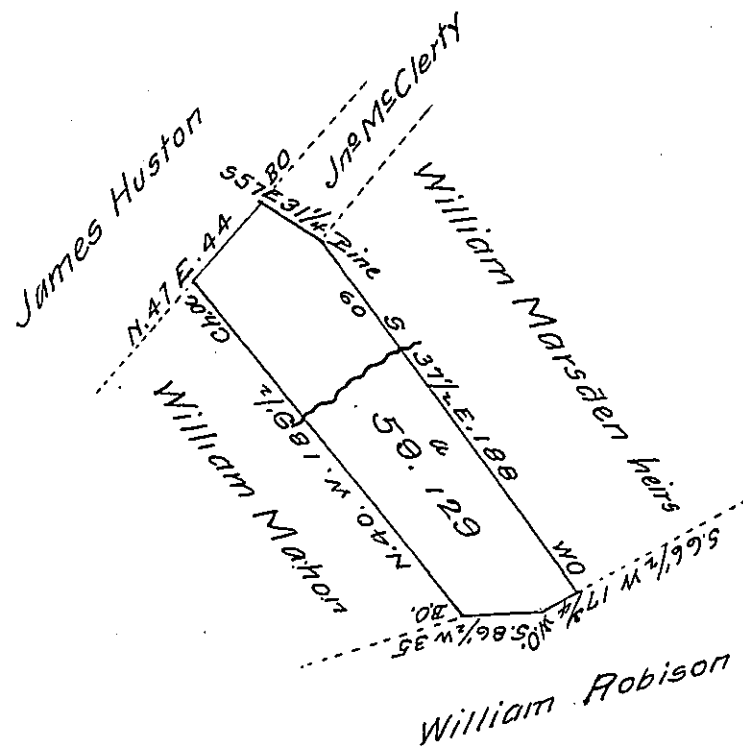

A Draught of Fifty nine acres and One hundred and twenty nine perches of land with six per cent for roads situate in Wayne Township in Mifflin late Cumberland County. Surveyed 27<sup>th</sup> June 1787 in pursuance of a Warrant to John Mahon, Jr. dated 21<sup>st</sup> May 1787. Resurveyed 6<sup>th</sup> April 1814 as well in pursuance of said warrant as of an order of the Board of Property dated 1<sup>st</sup> February 1788. the present owners William Marsden and Jacob Marsden expressing Satisfaction therewith.

Michael M. Monahan

To Richard T Leech Esquire  
Surveyor General of Pennsylvania

IN TESTIMONY that the above is a copy of the original remaining on file in the Department of Internal Affairs of Pennsylvania, made conformably to an Act of Assembly approved the 16th day of February 1833, I have hereunto set my hand and caused the Seal of said Department to be affixed at Harrisburg, this seventeenth day of December 1907

*Henry Howard*  
Secretary of Internal Affairs.